PHOTODOCU ANNA KLETT / HANNE TOFTE JESPERSEN JULY 2023
FROM ANNA KLETT'S SOLO CONCERTS WITH THE COMMISSIONED PIECE
"METAMORFOSES - A SOLO DIALOGUE"
FOR CLARINET in E♭ AND BASSET HORN.

1st performance 11 July in "FINSEN", TÓRSHAVN

2. concert 12 July in the gorge "Í GJÓNNI", GJÓGV

3. concert 17 July in THE LOCALS, MYKINES

Festival SUMMARTÓNAR

Transposing score

Hanne Tofte Jespersen

METAMORFOSER - EN SOLODIALOG
METAMORPHOSES - a Solo Dialogue

til Anna Klett

for Eb Klarinet & Bassethorn
(1 solospiller)
for Clarinet in Eb & Basset Horn
(1 solo player)

© 2023

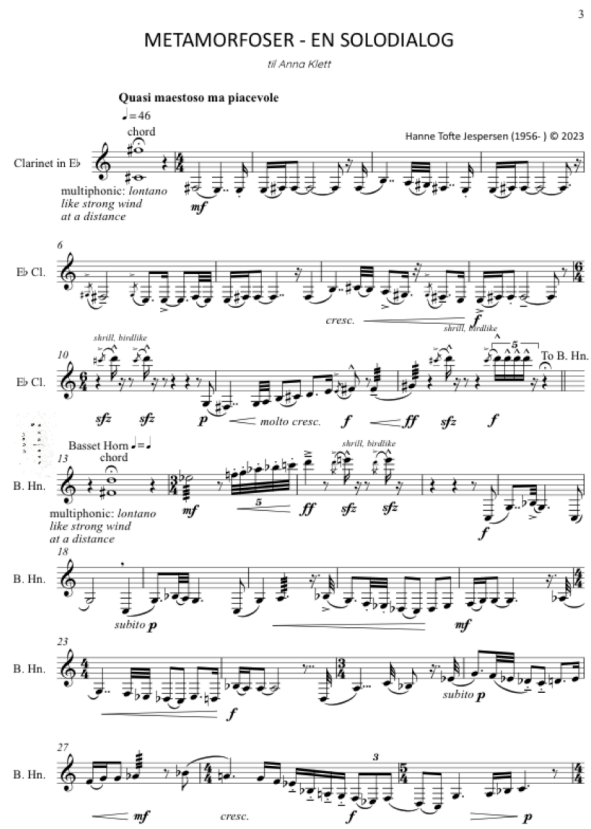

left above
concert hall Finsen, Tórshavn 11.7.
right above
í Gjónni, Gjógv 12.7.
above "In the gorge"
í Gjónni, Gjógv 12.7.
right Mykines 17.7.

Summartónar 2023